THE WORLD OF NIGHTSHADE

BY ANDREA CREMER

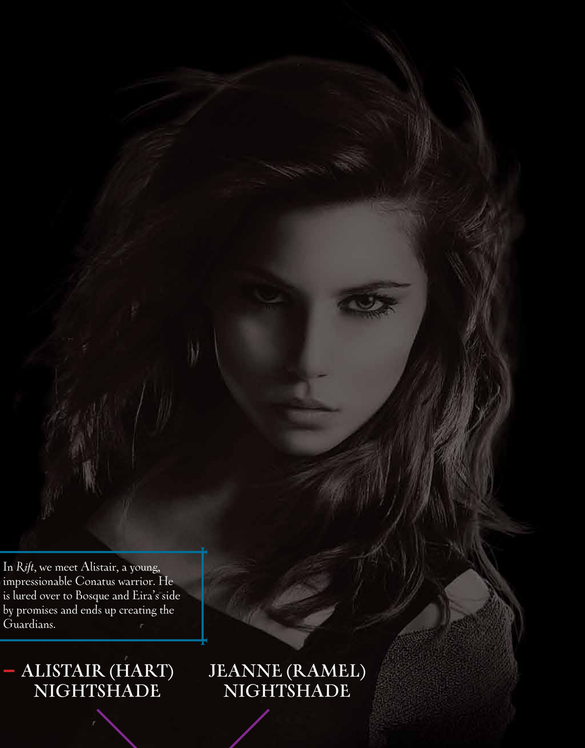

Bosque, along with Conatus warrior and Circle member Eira, cause the original divide between the Keepers and the Searchers by harnessing the powers of the Nether world for their own purposes. Later, during the Nightshade series, Bosque acts as Shay Doran's uncle in order to keep him hidden from the Searchers and continue his dark activities.

Cian joined the knights of Conatus as a child with her sister Eira after a plague left their parents and their village dead. Cian does not share the extreme opinions of her sister and is not fully comfortable with Eira's and Bosque's tactics.

In *Rift*, we meet Alistair, a young, impressionable Conatus warrior. He is lured over to Bosque and Eira's side by promises and ends up creating the Guardians.

BOSQUE MAR — EIRA MAR — CIAN — EMBER MORROW — BARROW HESS — ALISTAIR (HART) NIGHTSHADE — JEANNE (RAMEL) NIGHTSHADE

CONATUS

RASMUS DE BANS — LISETTE DE BANS

TIMOTHY PRYCE — ALBINA PRYCE

CAVAN (DE BANS) BANE — JOSEPHINE (MAR) BANE

CAMERON NIGHTSHADE — ROWAN (ABLER) NIGHTSHADE

FIAL MAR — TARA (PRYCE) MAR

Tristan is a Keeper and a descendent of Eira. His betrayal of the Keepers by choosing to be with the Searcher Sarah Doran leads to the fulfillment of a prophecy and birth of the Scion.

LUMINE NIGHTSHADE

EFRON (LA SALLE) BANE — MARISE BANE

STEPHEN TOR — NAOMI TOR

TRISTAN (MAR) DORAN — SARAH MAR

Efron is the Keeper of the Bane pack in the Nightshade novels. He is known for his cruel and lascivious behavior towards the Guardians.

LOGAN BANE

Logan Bane was supposed to be the Keeper of the Haldis pack. When this falls apart and he is taken prisoner by the Searchers, he strikes a deal with them to save his own life. He betrays the Keepers and speaks an incantation that gives Shay the opportunity to defeat Bosque Mar.

KEY
- Family tie
- Ownership
- Connection

SEAMUS "SHAY" DORAN — CALLA TOR — ANSEL TOR

Shay, human at the onset of the Nightshade series, is turned into a Guardian by Calla. He is revealed to be the Scion, a Chosen One who holds the power to defeat the Keepers and to destroy wraiths using the swords of the Elemental Class.

Calla is the young alpha female in the Nightshade pack. She was betrothed to Ren and supposed to be the alpha female of the hybrid Haldis pack, but her rescue of the human Shay changes her destiny.

NIGHTSHADE PACK

BRYN MASON FEY

EMILE LA ROCHE — CORINNE LAROCHE

Emile is the Bane alpha male and Ren's father. He is known for his brutality and lewd sense of entitlement towards female Guardians.

HALDIS PACK

RENIER LAROCHE

Ren is the young alpha male in the Bane pack, poised to mate with Calla Tor and be the head of the hybrid Haldis pack. While Ren at first seems cocky, he is quite vulnerable and cares deeply about Calla.

BANE PACK

DAX
SABINE
NEVILLE
COSETTE

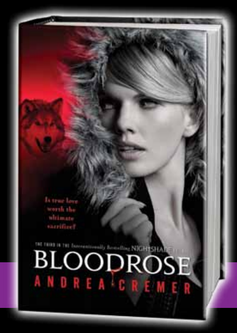

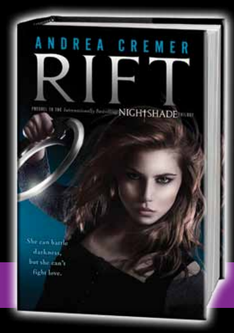

Philomel • Speak • Divisions of Penguin Young Readers Group AndreaCremer.com /nightshadeseries @andreacremer Nightshadebook.com

9783002010116